

146

Love Theme from "THE UMBRELLAS OF CHERBOURG"  
(Les Parapluies de Cherbourg)

I WILL WAIT FOR YOU

English Lyric by  
NORMAN GIMBEL

Music by  
MICHEL LEGRAND

1st Eb Alto Saxophone

Easy Soli

**A** 8

(Tenors) 3

**B**

**C**

1st Eb Alto Saxophone

D

# I WILL WAIT FOR YOU

English Lyric by  
NORMAN GIMBEL

Music by  
MICHEL LEGRAND

2nd Eb Alto Saxophone

Easy soli

**A**

8

(Tenors)

3

**B**

**C**

2nd Eb Alto Saxophone

Measure 1: **D** *mp*

Measure 2: *mf*

Measure 3: *f*

Measure 4: *f*

Measure 5: **F** *mf*

Measure 6: *f*

Measure 7: *f*

Measure 8: *f*

Measure 9: *f*

Measure 10: *f*

Measure 11: *f*

Measure 12: **G** *Soli* *mf* *sfx > p*

146.

Love Theme from "THE UMBRELLAS OF CHERBOURG"  
(Les Parapluies de Cherbourg)

I WILL WAIT FOR YOU

English Lyric by  
NORMAN GIMBEL

Music by  
MICHEL LEGRAND

1st Bb Tenor Saxophone

Easy soli

A

Very softly

B

C

1st B $\flat$  Tenor Saxophone

The notation includes various note values (quarter, eighth, and sixteenth notes), rests, slurs, and accents. The piece concludes with a double bar line at the end of the 16th measure.

146

Love Theme from "THE UMBRELLAS OF CHERBOURG"  
(Les Parapluies de Cherbourg)

I WILL WAIT FOR YOU

English Lyric by  
NORMAN GIMBEL

Music by  
MICHEL LEGRAND

2nd B $\flat$  Tenor Saxophone

Easy Soli

A 8

Very Softly

B

C

2nd B $\flat$  Tenor Saxophone

146

Love Theme from "THE UMBRELLAS OF CHERBOURG"  
(Les Parapluies de Cherbourg)

I WILL WAIT FOR YOU

English Lyric by  
NORMAN GIMBEL

Music by  
MICHEL LEGRAND

E7 Baritone Saxophone

Easy Soli

mf

A 8

Very Softly

Soli

f = p

mf

mf

C

E♭ Baritone Saxophone

146

Love Theme from "THE UMBRELLAS OF CHERBOURG"  
(Les Parapluies de Cherbourg)

I WILL WAIT FOR YOU

English Lyric by  
NORMAN GIMBEL

Music by  
MICHEL LEGRAND

1st Bb Trumpet

Easy 7 Relax! mf

A

B 2 CUP MUTE (Bite!) mf 2

OPEN 6

C (Cue: Trpt2 Solo) Harmon mufa

1st B $\flat$  Trumpet

(Cue:)

D (Cue:)

E 7 OPEN F

G 3

# I WILL WAIT FOR YOU

English Lyric by  
NORMAN GIMBEL

Music by  
MICHEL LEGRAND

2nd B $\flat$  Trumpet

7 Relax! *mf*

**A**

*f > p*

**B** 2 CUP MUTE (Bite!) *mf*

2

OPEN 6 TO HARMON MUTE

2nd Bb Trumpet

**C** SOLO (HARMON MUTE)

**D** SOLO CONTINUES

**E**

**F**

**G**

146

Love Theme from "THE UMBRELLAS OF CHERBOURG"  
(Les Parapluies de Cherbourg)

I WILL WAIT FOR YOU

English Lyric by  
NORMAN GIMBEL

Music by  
MICHEL LEGRAND

3rd Bb Trumpet

7 Relax! *mf*

A

B 2 CUP MUTE (Bite!)

2

6

3rd Bb Trumpet

**C** *Tcpt II Solo* 8

**D** 16

**E** *Tmbs soli* 7 OPEN *f*

**F**

**G**

3 *mf*

(205 2 trumpets w/ C.C. 100008)  
**I WILL WAIT FOR YOU**

English Lyric by  
NORMAN GIMBEL

Music by  
MICHEL LEGRAND

4th B $\flat$  Trumpet

7 Relax! mf

A

B 2 CUP MUTE (Bite!) 2 6

4th Bb Trumpet

**C** Trpt. No Solo 8

**D** 16

**E** Trmbs. Solo 7 OPEN

**F**

**G**

3

146

Love Theme from "THE UMBRELLAS OF CHERBOURG"  
(Les Parapluies de Cherbourg)

146

I WILL WAIT FOR YOU

English Lyric by  
NORMAN GIMBEL

Music by  
MICHEL LEGRAND

1st Trombone

Easy

*mf*

Relax! (*b*)

**A**

*f = p*

**B**

2 CUP MUTE (*bite!*)

OPEN

6

1st Trombone

C

trpt. Solo

8

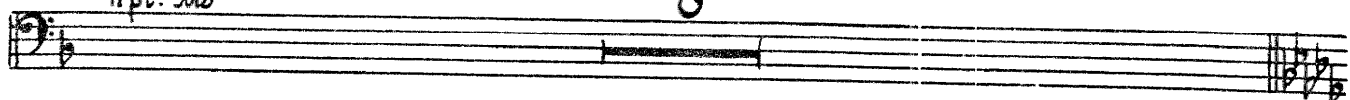

D

16

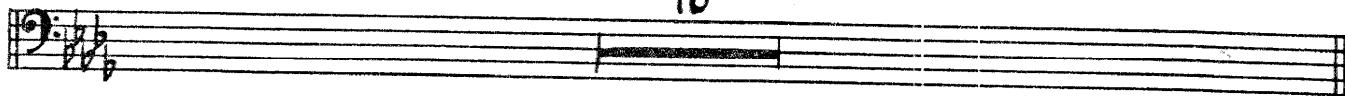

E

Soli (unis)

F

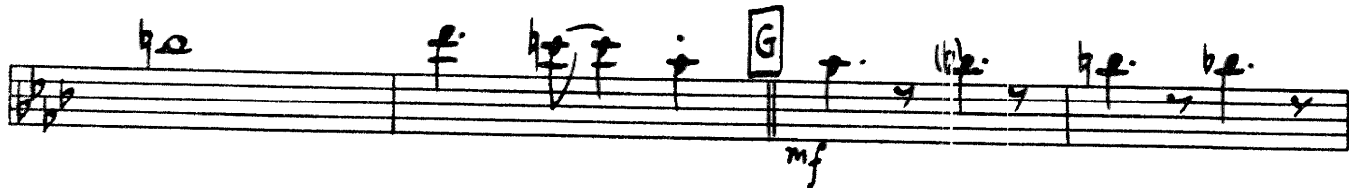
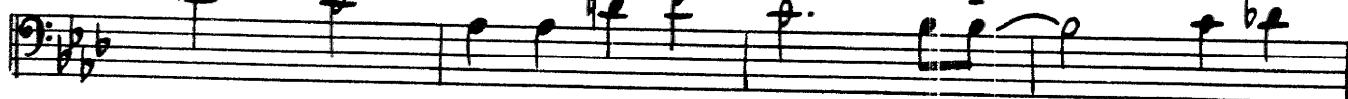

I WILL WAIT FOR YOU

English Lyric by  
NORMAN GIMBEL

Music by  
MICHEL LEGRAND

2nd Trombone

2nd Trombone

C

Tp. Solo

8

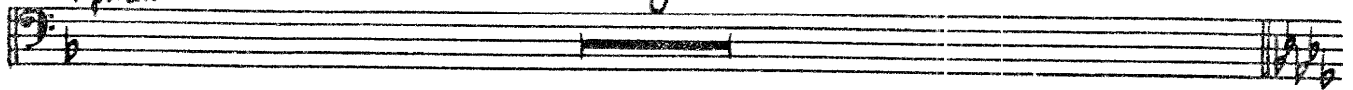

D

16

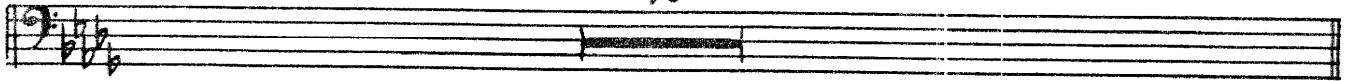

E

Solo  
(Cresc.)

F

(b) p

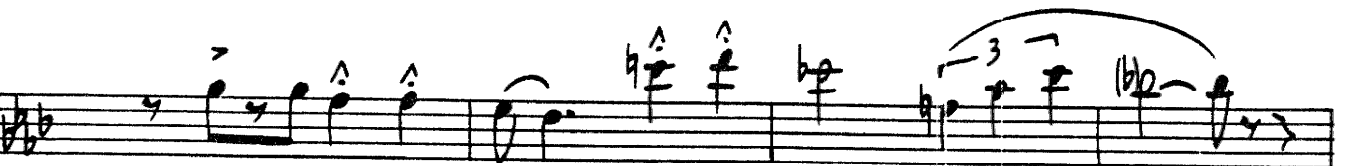

G

mf

146

Love Theme from "THE UMBRELLAS OF CHERBOURG"  
(Les Parapluies de Cherbourg)

# I WILL WAIT FOR YOU

English Lyric by  
NORMAN GIMBEL

Music by  
MICHEL LEGRAND

## 3rd Trombone

Easy

mf

Relax!

**A**

f > p

**B**

2 CUP MUTE (Bite!) 2

6

3rd Trombone

C

*Trpt. Solo*

8

D

16

E

*Solo (uniss)*

F

Love Theme from "THE UMBRELLAS OF CHERBOURG"  
(Les Parapluies de Cherbourg)

I WILL WAIT FOR YOU

English Lyric by  
NORMAN GIMBEL

Music by  
MICHEL LEGRAND

4th Trombone

Easy

**A**

**B**

2 CUP MUTE (Bite!) 2

6

4th Trombone

C Trpt. Solo

8

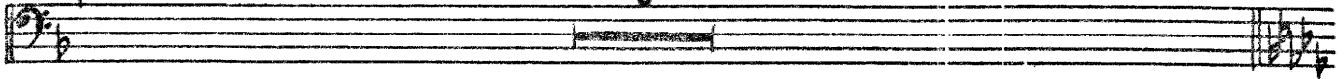

D

16

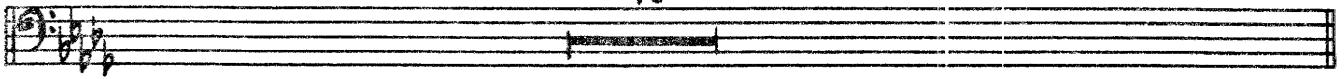

E Soli (unis)

F

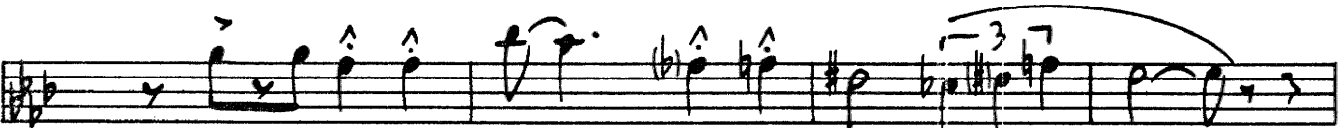

G

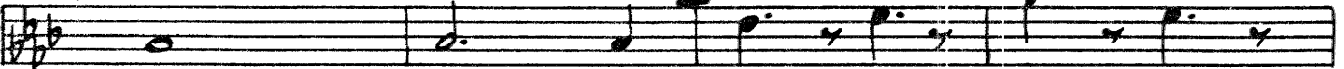

Love Theme from "THE UMBRELLAS OF CHERBOURG"  
(Les Parapluies de Cherbourg)

I WILL WAIT FOR YOU

English Lyric by  
NORMAN GIMBEL

Music by  
MICHEL LEGRAND

Vocal

8 [A] 15 [B]

IF IT TAKES FOR-EV-ER I WILL

WAIT FOR YOU, FOR A THOU-SAND SUM-MERS I WILL WAIT FOR

YOU, 'TIL YOU'RE BACK BE-SIDE ME 'TIL I'M HOLD-ING YOU 'TIL I

[C] 5

HEAR YOU SIGH HERE IN MY ARMS. AN-Y

(b)

WHERE YOU WAN-DER AN-Y. WHERE YOU GO, EV-'RY DAY - RE -

MEM-BER HOW I LOVE YOU SO, IN YOUR HEART BE-LIEVE WHAT IN MY

HEART I KNOW THAT FOR-EV-ER MORE I'LL WAIT FOR YOU.

[E] 8 [F] 16 [G] 10

FIVE

Love Theme from "THE UMBRELLAS OF CHERBOURG"  
 (Les Parapluies de Cherbourg)

I WILL WAIT FOR YOU

English Lyric by  
 NORMAN GIMBEL

Music by  
 MICHEL LEGRAND

Guitar

Easy 4/4

*f*mb *B*mb *f*mb C1 C<sup>7</sup> C7

*f*mb *B*mb Gm<sup>7</sup> C1 C7 D<sup>7</sup> C7

**A** *f*m *f*m E<sup>7</sup> F<sup>7</sup> Bbm Ft Bbm<sup>7</sup> Am<sup>7</sup> Bbm<sup>7</sup>

*mp* Bb<sup>7</sup> Eb<sup>7</sup> Bbm<sup>7</sup> Eb<sup>7</sup> D<sup>7</sup> Eb<sup>7</sup> Db Ab Gm<sup>7</sup> C7

*f*m *f*m E<sup>7</sup> F<sup>7</sup> Adim. Bbm Bbm Adim. Bbm

*f*m Bbmb C1 *f*m *f*m Bb<sup>7</sup> A<sup>7</sup>

**B** Dm Dm<sup>7</sup> C<sup>7</sup> D<sup>7</sup> F<sup>7</sup>dim. Gm Gm<sup>7</sup> F<sup>7</sup>dim Gm<sup>7</sup>

Gm<sup>7</sup> C<sup>7</sup> Gm<sup>7</sup> C<sup>7</sup> B<sup>7</sup> C<sup>7</sup> Gm Fm<sup>7</sup> Em<sup>7</sup> Bb<sup>7</sup> A<sup>7</sup>

C<sup>7</sup>dim Dm Dm C<sup>7</sup> D<sup>7</sup> F<sup>7</sup>dim. Gm Gm<sup>b</sup> Dm Gm<sup>b</sup> A<sup>7</sup>

**C** Dm G<sup>9</sup>

Guitar

- System 1: Gm7, Gm7, Bb9, A9
- System 2: Ebm, Ebm7, Eb9, Abm6, Abm7
- System 3: Abm7, Db7, Db7, Abm7, Gb, Fm7, Bb7(-s)
- System 4: Ebm, Ebm, Eb7, Dbmb, Abm6
- System 5: Ebm, Abm6, Bb7, Ebm
- System 6: Ebm7, Ab7(-9), Abm7, Db9+
- System 7: Dbm7, Gb(-9), Gbm7, B9, B7, C7
- System 8: Edim., Fm, Fm, E7, F7, Adim., Bbm7, Bbm7, Am7, Bbm7
- System 9: f, E7, Eb7, Bbm7, Eb7, D7, Eb, Db, Ab, Gb, Edim., Fm
- System 10: Fm, E7, F7, Adim., Bbm, Bbm6, Fm, Bbm6, C7
- System 11: G, Fm, Bbm6, Fmb, Bbm6, F, C7, Fm, Bbm6
- System 12: mf, Fmb, Bbm6, C7(-s), Cm7, C7(-9), Fm, Bb9

Love Theme from "THE UMBRELLAS OF CHERBOURG"  
(Les Parapluies de Cherbourg)

I WILL WAIT FOR YOU

English Lyric by  
NORMAN GIMBEL

Music by  
MICHEL LEGRAND

Bass

*Easy*

*mf*

**A**

*mf*

**B**

**C**

Bass

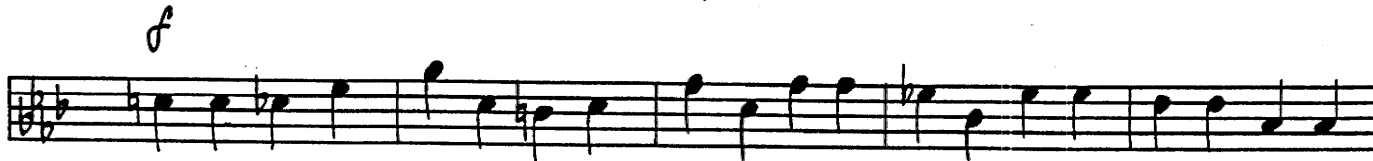
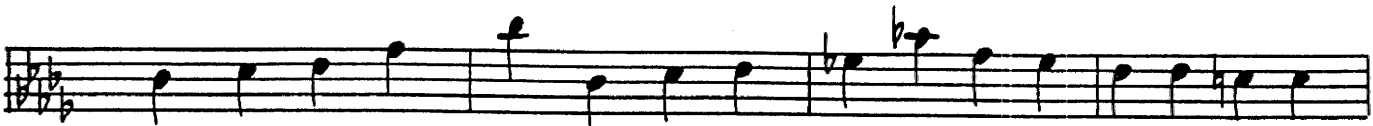

146

Love Theme from "THE UMBRELLAS OF CHERBOURG"  
(Les Parapluies de Cherbourg)

I WILL WAIT FOR YOU

English Lyric by  
NORMAN GIMBEL

Music by  
MICHEL LEGRAND

Drums

Easy Cym. mf

**A**

Snare

**B**

**C** Cym. lightly

Snare > >

Drums

D

E

F

G Cym.

146

Love Theme from "THE UMBRELLAS OF CHERBOURG"  
(Les Parapluies de Cherbourg)

I WILL WAIT FOR YOU

English Lyric by  
NORMAN GIMBEL

Music by  
MICHEL LEGRAND

Piano

Piano

D

E

Piano

140

Love Theme from "THE UMBRELLAS OF CHERBOURG"  
(Les Parapluies de Cherbourg)

I WILL WAIT FOR YOU

English Lyric by  
NORMAN GIMBEL

Slower

Music by  
MICHEL LEGRAND

Conductor

Easy (♩=138)

Sxs  
mf  
Trbs.

Brass (relaxed)

A

Conductor

Ten. + Bar Sxs (Vary softly)

All sxs.

f > p

SXS mf

B

mp

C

2nd Trpt. (Harmon Mute) 1st Trpt. cue

3

Conductor

Conductor

*Broad and Full*

*Tutti f*

**F**

*Brass*

*Sxs*

*Sxs.*

*mf Sxs Trbs.*

*Trpts. Trbs.*

*Sxs*

*Tutti*

*sfz > p*

*Bass Dr.*